



OFFICE SPACE IN BISHOPS WOODS FOR LEASE

CHANCELLORY PARK I



450 N. SUNNY SLOPE RD., BROOKFIELD

CHANCELLORY PARK I



BUILDING SPECIFICATIONS

| | |
|--------------------|---------------------------------|
| Building size: | 85,649 s.f. |
| Available s.f. | 22,586 r.s.f. |
| Max. contig.: | 21,060 r.s.f. (Suite 107 & 250) |
| Occupancy: | Immediate |
| Floors: | 3 |
| Building class: | B |
| Built / renovated: | 1982 / 2017 |
| Parking: | 4.00 / 1,000 s.f. surface |
| Signage: | Monument available |
| Op.Ex.: | \$8.85 / s.f. (2019 est.) |
| Lease rate: | \$18.00 / s.f. Gross |

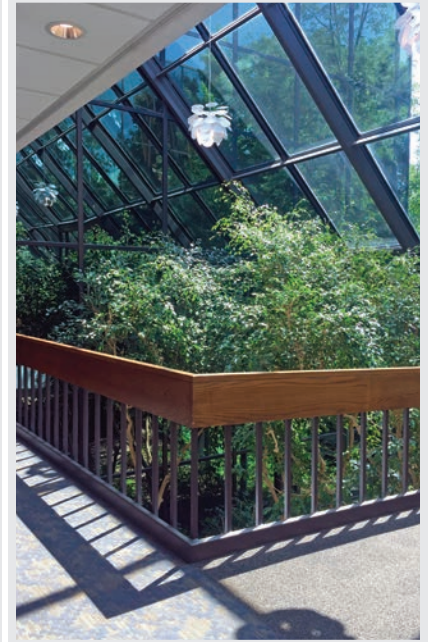

FEATURES

The building is well located on the eastern edge of Brookfield, situated between two major retail corridors. Underwood Crossings and Brookfield Square.

- Amenity rich area includes food, grocery, dining, hospitality and banking
- Minutes from freeway transportation and Interstate 94, serving the entire metropolitan community
- Located in the Bishops Woods Office Park, consisting of 189 total acres, 21 businesses and almost 1.2 million square feet of office space
- Located at the intersection of Bluemound Road and Sunny Slope Road and just minutes from I-94 and Hwy. 45.
- Easily accessible while offering an ample amount of green space in a park like setting



FIRST FLOOR PLAN

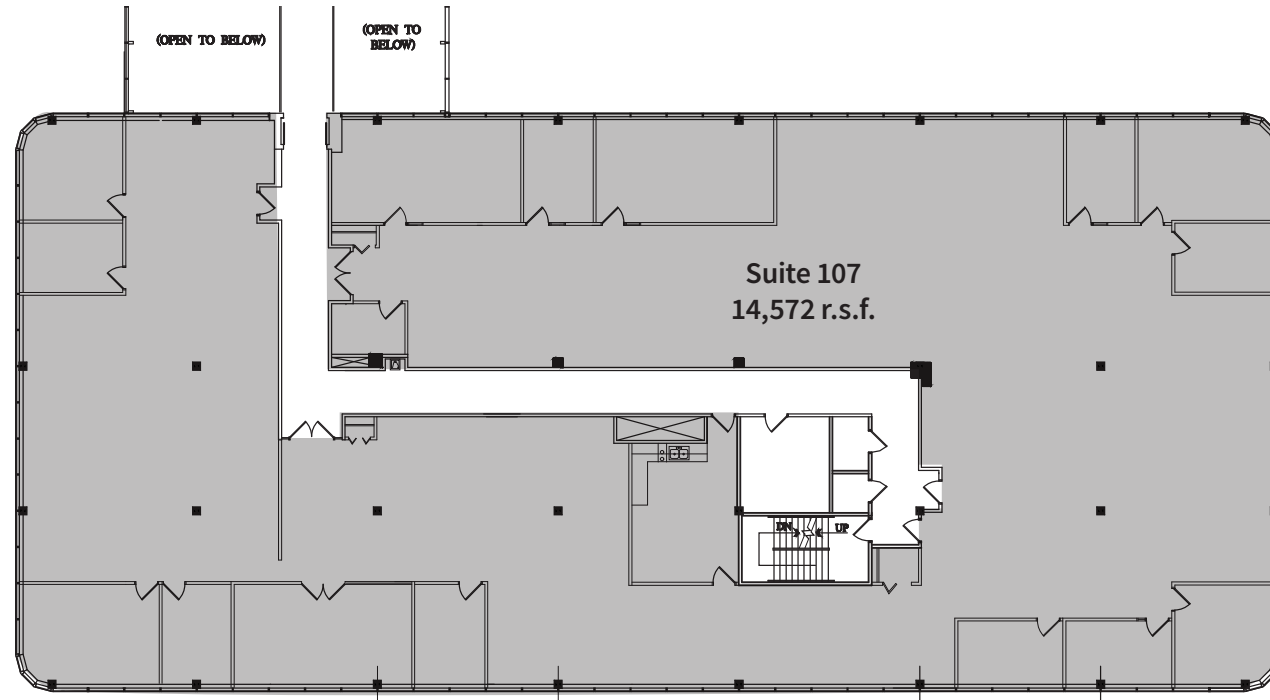

SECOND FLOOR PLAN

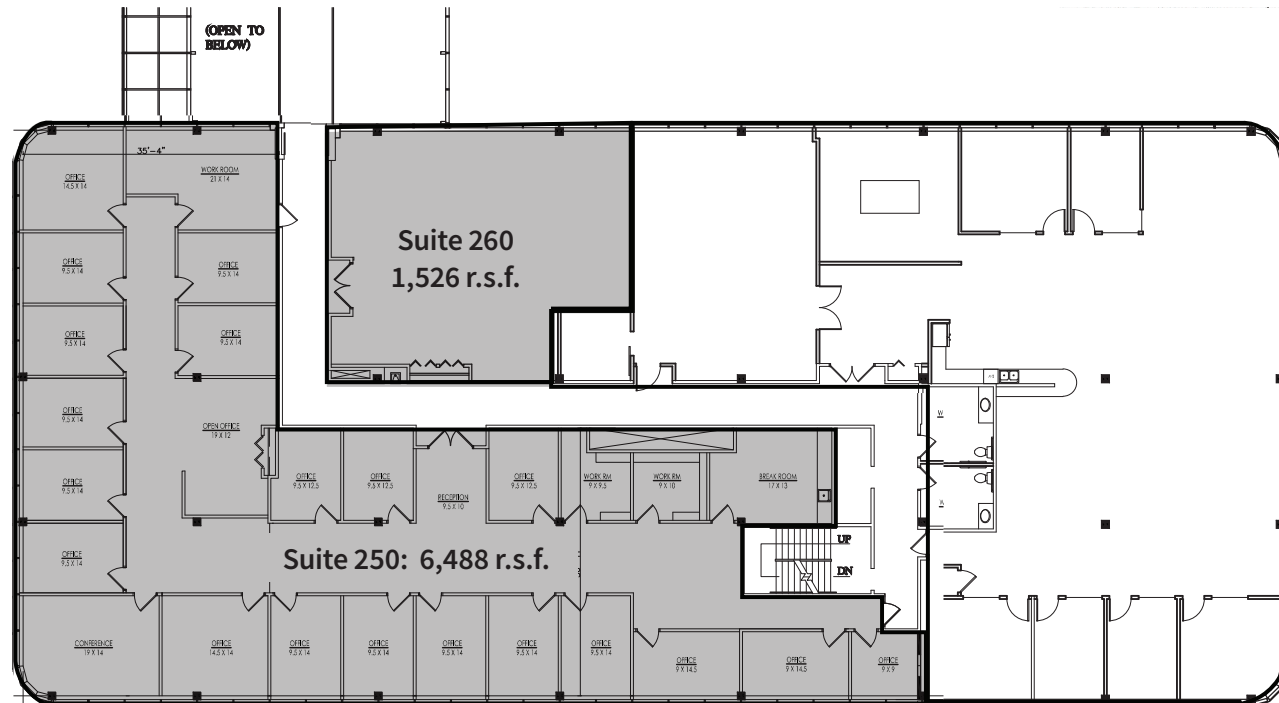



OFFICE SPACE IN BISHOPS WOODS FOR LEASE

CHANCELLORY PARK I

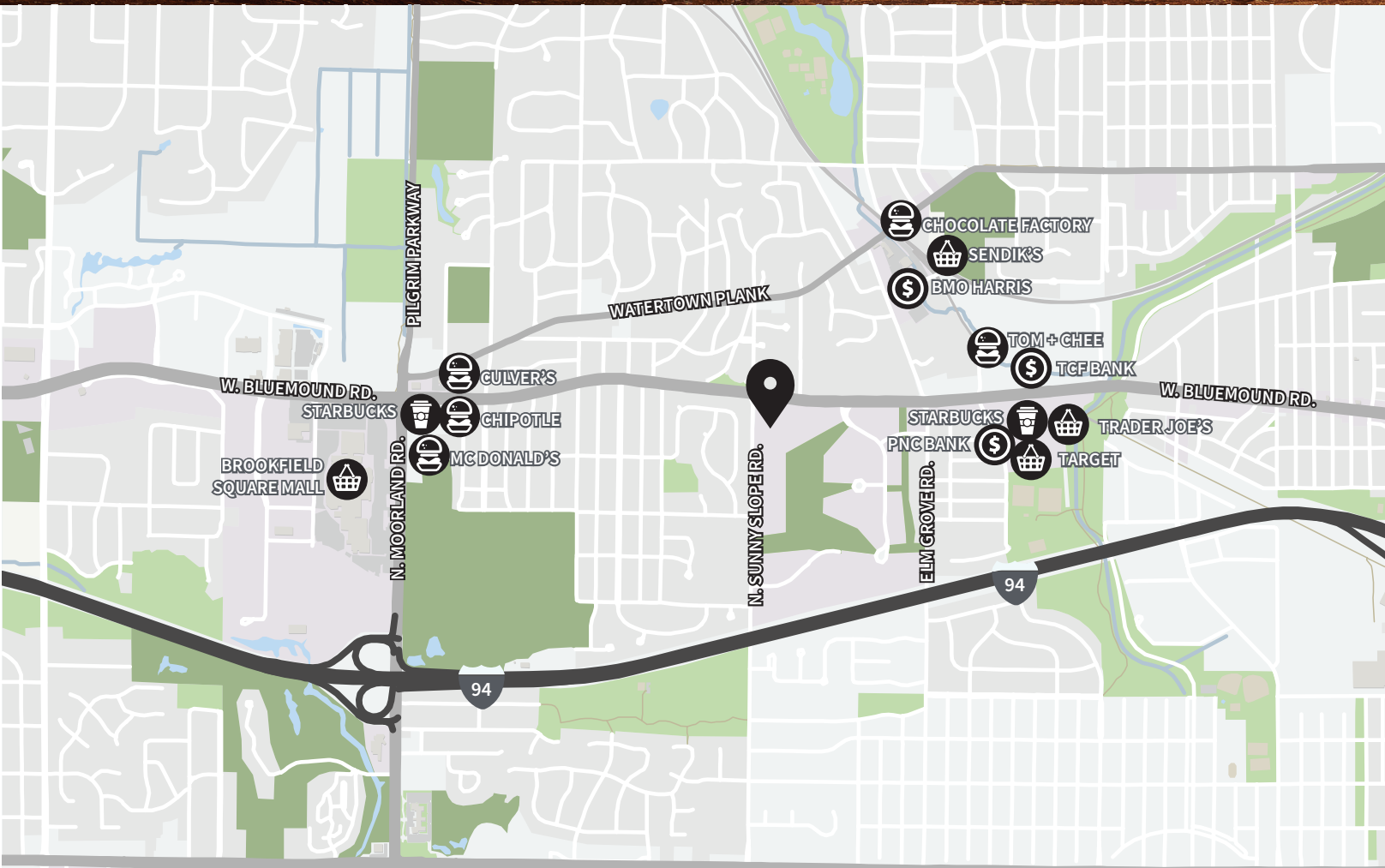

Daniel Jessup
Managing Director
direct + 1 414 944 2101
cell + 1 414 254 1572
dan.jessup@am.jll.com

DISCLAIMER: Although information has been obtained from sources deemed reliable, Owner, Jones Lang LaSalle, and/or their representatives, brokers or agents make no guarantees as to the accuracy of the information contained herein, and offer the Property without express or implied warranties of any kind. The Property may be withdrawn without notice. If the recipient of this information has signed a confidentiality agreement regarding this matter, this information is subject to the terms of that agreement. ©2020. Jones Lang LaSalle. All rights reserved.

jll.com